



राष्ट्रीय मूल्यांकन एवं प्रत्यायन परिषद

विश्वविद्यालय अनुदान आयोग का स्वायत्त संस्थान

**NATIONAL ASSESSMENT AND ACCREDITATION COUNCIL**

*An Autonomous Institution of the University Grants Commission*

# *Certificate of Accreditation*

*The Executive Committee of the  
National Assessment and Accreditation Council*

*is pleased to declare*

*Shillong College*

*Laitumkhrak, Shillong, Dist. East Khasi Hills,  
affiliated to North Eastern Hill University, Meghalaya as*

*Accredited*

*with CGPA of 3.33 on four point scale*

*at A<sup>+</sup> grade*

*valid up to June 23, 2028*

*Date : June 24, 2023*

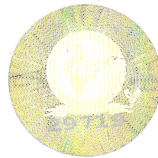

*[Signature]*

*Director*



राष्ट्रीय मूल्यांकन एवं प्रत्यायन परिषद  
विश्वविद्यालय अनुदान आयोग का स्वायत्त संस्थान  
**NATIONAL ASSESSMENT AND ACCREDITATION COUNCIL**  
An Autonomous Institution of the University Grants Commission

# Quality Profile

Name of the Institution : Shillong College

Place : Laitumkhrah, Shillong, Dist. East Khasi Hills, Meghalaya

| Criteria                                     | Weightage<br>( $W_i$ )    | Criterion-wise<br>Weighted<br>Grade Point<br>(Cr WGP <sub>i</sub> ) | Criterion-wise<br>Grade<br>Point Averages<br>(Cr WGP <sub>i</sub> / $W_i$ ) |
|--|---------------------------|---|---|
| I. Curricular Aspects                        | 100                       | 305   | 3.05  |
| II. Teaching-Learning and Evaluation         | 350                       | 1242  | 3.55  |
| III. Research, Innovations and Extension     | 110                       | 230   | 2.09  |
| IV. Infrastructure and Learning Resources    | 100                       | 400   | 4.00  |
| V. Student Support and Progression           | 140                       | 460   | 3.29  |
| VI. Governance, Leadership & Management      | 100                       | 345   | 3.45  |
| VII. Institutional Values and Best Practices | 100                       | 350   | 3.50  |
| Total  | $\sum_{i=1}^7 W_i = 1000$ | $\sum_{i=1}^7 (CrWGP_i) = 3332$                                     |   |

$$\text{Institutional CGPA} = \frac{\sum_{i=1}^7 (CrWGP_i)}{\sum_{i=1}^7 W_i} = \frac{3332}{1000} = \boxed{3.33}$$

Grade = A<sup>+</sup>

Date : June 24, 2023

  
Director

- This certification is valid for a period of Five years with effect from June 24, 2023
- An institutional CGPA on four point scale in the range of 3.51 - 4.00 denotes A<sup>++</sup> grade, 3.26-3.50 denotes A<sup>+</sup> grade, 3.01-3.25 denotes A grade, 2.76-3.00 denotes B<sup>++</sup> grade, 2.51-2.75 denotes B<sup>+</sup> grade, 2.01-2.50 denotes B grade, 1.51-2.00 denotes C grade
- Scores rounded off to the nearest integer